

STATE OF FLORIDA
COUNTY OF PALM BEACH
THIS PLAT WAS FILED FOR
RECORD ON 2:14 PM
THIS 10th DAY OF October
AD, 2001 AND DULY RECORDED
IN PLAT BOOK 92 ON PAGES
62 AND 65

DOROTHY H. WILKEN, CLERK
BY *Shayla H. Henshaw* D.C.

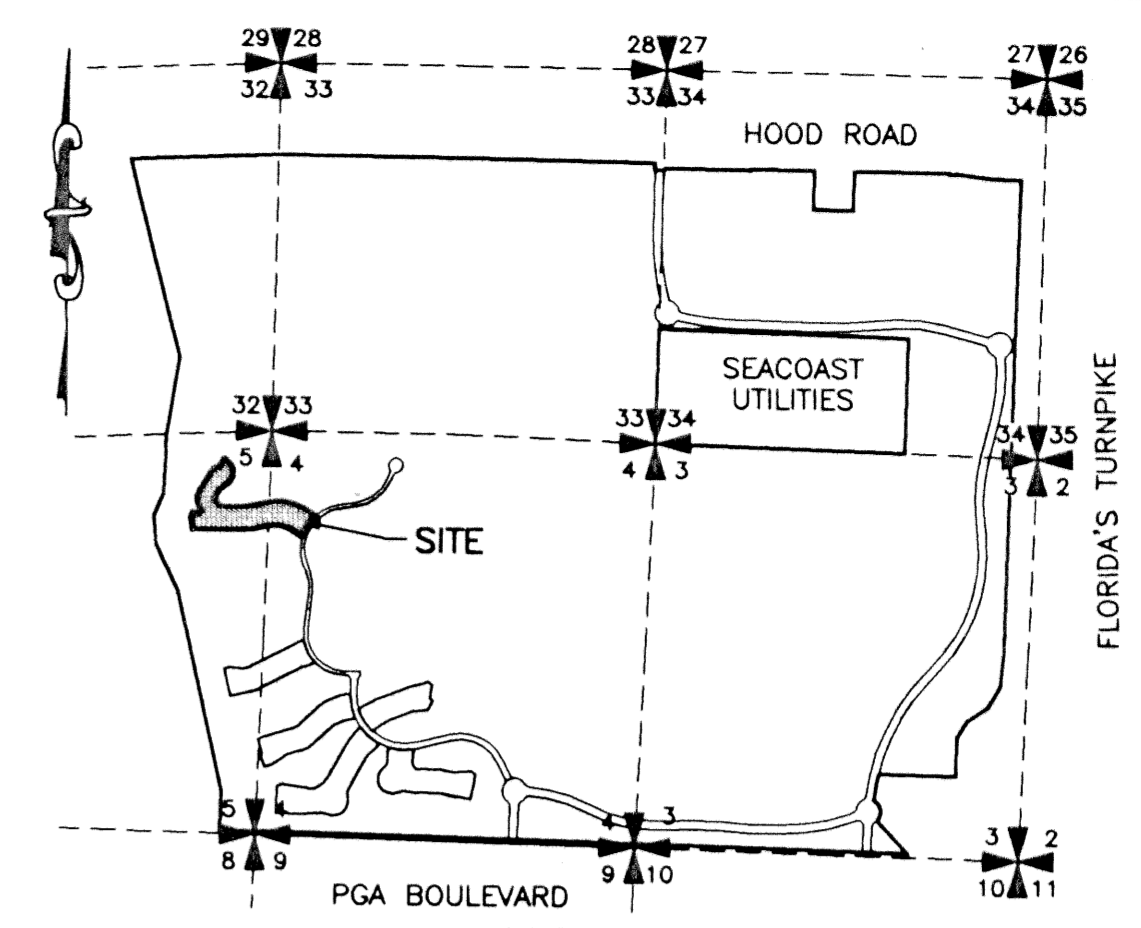

LOCATION MAP
(NOT TO SCALE)

MIRASOL PARCEL EIGHT

PART OF GOLF DIGEST P.C.D.
SECTIONS 4 AND 5, TOWNSHIP 42 SOUTH, RANGE 42 EAST,
CITY OF PALM BEACH GARDENS,
PALM BEACH COUNTY, FLORIDA
SHEET 1 OF 4

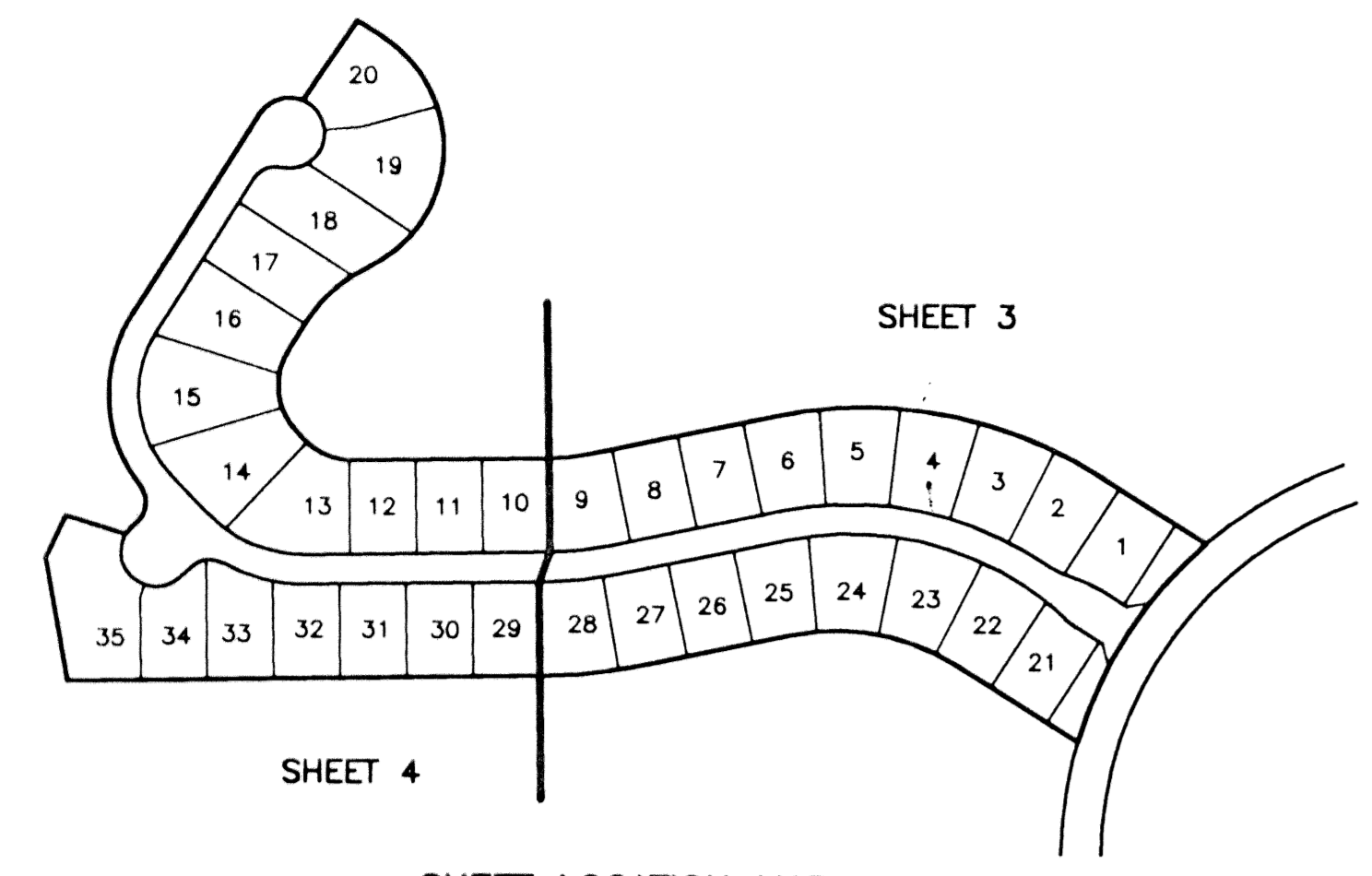

SHEET LOCATION MAP
(NOT TO SCALE)

DEDICATION

KNOW ALL MEN BY THESE PRESENTS THAT TAYLOR WOODROW COMMUNITIES AT MIRASOL, LTD., A FLORIDA LIMITED PARTNERSHIP, LICENSED TO DO BUSINESS IN FLORIDA, OWNER OF THE LAND SHOWN HEREON BEING IN SECTIONS 4 AND 5, TOWNSHIP 42 SOUTH, RANGE 42 EAST, CITY OF PALM BEACH GARDENS, PALM BEACH COUNTY, FLORIDA AND BEING PART OF GOLF DIGEST P.C.D., AND SHOWN HEREON AS "MIRASOL PARCEL EIGHT", BEING MORE PARTICULARLY DESCRIBED AS FOLLOWS:

A PARCEL OF LAND SITUATE IN SECTIONS 4 AND 5, TOWNSHIP 42 SOUTH, RANGE 42 EAST, PALM BEACH COUNTY, FLORIDA, BEING MORE PARTICULARLY DESCRIBED AS FOLLOWS:

COMMENCING AT THE NORTHWEST CORNER OF SAID SECTION 4; THENCE ALONG THE NORTH LINE OF SAID SECTION 4, SOUTH 89°24'34" EAST, A DISTANCE OF 630.93 FEET; THENCE DEPARTING SAID NORTH LINE, SOUTH 00°35'28" WEST, A DISTANCE OF 1151.80 FEET TO A POINT ON THE WEST RIGHT-OF-WAY LINE OF MIRASOL WAY, TRACT A, MIRASOL PLAT TWO, ACCORDING TO THE PLAT THEREOF, AS RECORDED IN PLAT BOOK 89, PAGES 61 THROUGH 65, INCLUSIVE, OF THE PUBLIC RECORDS OF PALM BEACH COUNTY, FLORIDA, SAID POINT BEING ON THE ARC OF A NON-TANGENT CURVE CONCAVE TO THE SOUTHWEST HAVING A RADIUS OF 630.00 FEET FROM WHICH A RADIAL LINE BEARS SOUTH 41°13'28" EAST, SAID POINT BEING THE POINT OF BEGINNING; THENCE SOUTHWESTERLY ALONG SAID WEST RIGHT-OF-WAY LINE AND ALONG THE ARC OF SAID CURVE THROUGH A CENTRAL ANGLE OF 33°00'48", AN ARC DISTANCE OF 363.00 FEET; THENCE DEPARTING SAID WEST RIGHT-OF-WAY LINE, NORTH 57°43'52" WEST, A DISTANCE OF 215.44 FEET TO THE POINT OF CURVATURE OF A CURVE CONCAVE TO THE SOUTH HAVING A RADIUS OF 335.00 FEET; THENCE NORTHWESTERLY ALONG THE ARC OF SAID CURVE THROUGH A CENTRAL ANGLE OF 44°14'33", AN ARC DISTANCE OF 258.68 FEET TO THE POINT OF TANGENCY; THENCE SOUTH 78°01'36" WEST, A DISTANCE OF 239.34 FEET TO THE POINT OF CURVATURE OF A CURVE CONCAVE TO THE NORTH HAVING A RADIUS OF 665.00 FEET; THENCE WESTERLY ALONG THE ARC OF SAID CURVE THROUGH A CENTRAL ANGLE OF 11°02'27", AN ARC DISTANCE OF 128.15 FEET TO THE POINT OF TANGENCY; THENCE SOUTH 89°04'03" WEST, A DISTANCE OF 725.69 FEET; THENCE NORTH 10°18'11" WEST, A DISTANCE OF 190.65 FEET; THENCE NORTH 24°42'12" EAST, A DISTANCE OF 70.50 FEET; THENCE SOUTH 73°04'08" EAST, A DISTANCE OF 94.42 FEET TO A POINT ON THE ARC OF A NON-TANGENT CURVE CONCAVE TO THE SOUTHWEST HAVING A RADIUS OF 53.00 FEET FROM WHICH A RADIAL LINE BEARS SOUTH 60°03'19" EAST; THENCE NORTHWESTERLY ALONG THE ARC OF SAID CURVE THROUGH A CENTRAL ANGLE OF 16°16'45", AN ARC DISTANCE OF 15.06 FEET TO THE POINT OF TANGENCY; THENCE NORTH 46°13'26" EAST, A DISTANCE OF 11.88 FEET TO THE POINT OF CURVATURE OF A CURVE CONCAVE TO THE WEST HAVING A RADIUS OF 40.00 FEET; THENCE NORTHEASTERLY ALONG THE ARC OF SAID CURVE THROUGH A CENTRAL ANGLE OF 84°43'46", AN ARC DISTANCE OF 59.15 FEET TO THE POINT OF REVERSE CURVATURE OF A CURVE CONCAVE TO THE EAST HAVING A RADIUS OF 222.50 FEET; THENCE NORTHWESTERLY ALONG THE ARC OF SAID CURVE THROUGH A CENTRAL ANGLE OF 70°54'12", AN ARC DISTANCE OF 275.34 FEET TO THE POINT OF TANGENCY; THENCE NORTH 32°23'52" EAST, A DISTANCE OF 356.82 FEET TO THE POINT OF CURVATURE OF A CURVE CONCAVE TO THE SOUTH HAVING A RADIUS OF 53.00 FEET; THENCE NORTHEASTERLY ALONG THE ARC OF SAID CURVE THROUGH A CENTRAL ANGLE OF 79°19'54", AN ARC DISTANCE OF 73.38 FEET; THENCE NORTH 33°57'00" EAST, A DISTANCE OF 146.20 FEET; THENCE SOUTH 57°36'08" EAST, A DISTANCE OF 46.01 FEET TO THE POINT OF CURVATURE OF A CURVE CONCAVE TO THE WEST HAVING A RADIUS OF 198.00 FEET; THENCE SOUTHEASTERLY ALONG THE ARC OF SAID CURVE THROUGH A CENTRAL ANGLE OF 122°51'19", AN ARC DISTANCE OF 424.56 FEET TO THE POINT OF REVERSE CURVATURE OF A CURVE CONCAVE TO THE SOUTHWEST HAVING A RADIUS OF 200.00 FEET; THENCE SOUTHWESTERLY ALONG THE ARC OF SAID CURVE THROUGH A CENTRAL ANGLE OF 32°51'19", AN ARC DISTANCE OF 114.69 FEET TO THE POINT OF TANGENCY; THENCE SOUTH 32°23'52" WEST, A DISTANCE OF 58.84 FEET TO THE POINT OF CURVATURE OF A CURVE CONCAVE TO THE EAST HAVING A RADIUS OF 100.00 FEET; THENCE SOUTHWESTERLY ALONG THE ARC OF SAID CURVE THROUGH A CENTRAL ANGLE OF 76°10'26", AN ARC DISTANCE OF 132.95 FEET TO THE POINT OF TANGENCY; THENCE SOUTH 43°46'34" EAST, A DISTANCE OF 17.59 FEET TO THE POINT OF CURVATURE OF A CURVE CONCAVE TO THE NORTHEAST HAVING A RADIUS OF 100.00 FEET; THENCE SOUTHEASTERLY ALONG THE ARC OF SAID CURVE THROUGH A CENTRAL ANGLE OF 47°09'23", AN ARC DISTANCE OF 82.30 FEET TO THE POINT OF TANGENCY; THENCE NORTH 89°04'03" EAST, A DISTANCE OF 292.45 FEET TO THE POINT OF CURVATURE OF A CURVE CONCAVE TO THE NORTH HAVING A RADIUS OF 335.00 FEET; THENCE EASTERLY ALONG THE ARC OF SAID CURVE THROUGH A CENTRAL ANGLE OF 11°02'27", AN ARC DISTANCE OF 64.55 FEET TO THE POINT OF TANGENCY; THENCE NORTH 78°01'36" EAST, A DISTANCE OF 279.47 FEET TO THE POINT OF CURVATURE OF A CURVE CONCAVE TO THE SOUTH HAVING A RADIUS OF 665.00 FEET; THENCE EASTERLY ALONG THE ARC OF SAID CURVE THROUGH A CENTRAL ANGLE OF 44°14'33", AN ARC DISTANCE OF 513.50 FEET TO THE POINT OF TANGENCY; THENCE SOUTH 57°43'52" EAST, A DISTANCE OF 186.69 FEET TO THE POINT OF BEGINNING.

CONTAINING 722,677.73 SQUARE FEET OR 16.59 ACRES, MORE OR LESS.

HAVE CAUSED THE SAME TO BE SURVEYED AND PLATTED AS SHOWN HEREON AND DO HEREBY DEDICATE AS FOLLOWS:

1. TRACT A, AS SHOWN HEREON, IS HEREBY DEDICATED TO PLAYA PIENTA MIRASOL PROPERTY OWNERS ASSOCIATION, INC., A FLORIDA CORPORATION, NOT FOR PROFIT, ITS SUCCESSORS AND ASSIGNS, FOR PRIVATE STREET, DRAINAGE UTILITY AND OTHER PURPOSES NOT INCONSISTENT WITH THIS DEDICATION AND IS THE PERPETUAL MAINTENANCE OBLIGATION OF SAID ASSOCIATION, ITS SUCCESSORS AND ASSIGNS, WITHOUT RECOURSE TO THE CITY OF PALM BEACH GARDENS AND WITHOUT RECOURSE TO NORTHERN PALM BEACH COUNTY IMPROVEMENT DISTRICT.

2. TRACTS B AND C, AS SHOWN HEREON, ARE HEREBY DEDICATED TO PLAYA PIENTA MIRASOL PROPERTY OWNERS ASSOCIATION, INC., A FLORIDA CORPORATION, NOT FOR PROFIT, ITS SUCCESSORS AND ASSIGNS, FOR OPEN SPACE, LANDSCAPING AND SIGNAGE PURPOSES AND ARE THE PERPETUAL MAINTENANCE OBLIGATION OF SAID ASSOCIATION, ITS SUCCESSORS AND ASSIGNS, WITHOUT RECOURSE TO THE CITY OF PALM BEACH GARDENS.

3. THE UTILITY EASEMENTS (UE), AS SHOWN HEREON, ARE HEREBY DEDICATED IN PERPETUITY FOR THE CONSTRUCTION AND MAINTENANCE OF PUBLIC UTILITY FACILITIES, INCLUDING CABLE TELEVISION SYSTEMS. THE INSTALLATION OF CABLE TELEVISION SYSTEMS SHALL NOT INTERFERE WITH THE CONSTRUCTION AND MAINTENANCE OF OTHER PUBLIC UTILITIES.

4. THE PEDESTRIAN ACCESS EASEMENTS (PAE), AS SHOWN HEREON, ARE HEREBY DEDICATED TO THE COUNTRY CLUB AT MIRASOL COMMUNITY ASSOCIATION, INC., A FLORIDA CORPORATION, NOT FOR PROFIT, ITS SUCCESSORS AND ASSIGNS, FOR PEDESTRIAN ACCESS PURPOSES AND ARE THE PERPETUAL MAINTENANCE OBLIGATION OF SAID ASSOCIATION, ITS SUCCESSORS AND ASSIGNS, WITHOUT RECOURSE TO THE CITY OF PALM BEACH GARDENS.

5. A NON-EXCLUSIVE EASEMENT FOR INGRESS AND EGRESS OVER TRACT A IS HEREBY DEDICATED TO SEACOAST UTILITY AUTHORITY, ITS SUCCESSORS AND ASSIGNS, FOR ACCESS PURPOSES ONLY, SAID LAND BEING THE PERPETUAL MAINTENANCE OBLIGATION OF PLAYA PIENTA MIRASOL PROPERTY OWNERS ASSOCIATION, INC., A FLORIDA CORPORATION, NOT FOR PROFIT, ITS SUCCESSORS AND ASSIGNS. A NON-EXCLUSIVE EASEMENT ON, OVER AND UNDER STREET TRACT A IS HEREBY DEDICATED TO SEACOAST UTILITY AUTHORITY, ITS SUCCESSORS AND ASSIGNS, FOR INSTALLATION, OPERATION AND MAINTENANCE OF WATER AND SEWER FACILITIES, AND NO ABOVE GROUND UTILITIES OR APPURTENANCES THERETO ARE TO BE CONSTRUCTED THAT WOULD OBSTRUCT OR PREVENT ACCESS OVER TRACT A.

6. AN INGRESS-EGRESS EASEMENT (IEE) OVER ALL OF TRACT A, AS SHOWN HEREON, IS HEREBY DEDICATED IN PERPETUITY ON A NON-EXCLUSIVE BASIS TO THE NORTHERN PALM BEACH COUNTY IMPROVEMENT DISTRICT (NPBCID), INCLUDING ITS STAFF AND AUTHORIZED CONSULTANTS, CONTRACTORS AND AGENTS, FOR NPBCID WATER MANAGEMENT FACILITIES, LANDS AND EASEMENTS FOR WATER MANAGEMENT PURPOSES, WITHOUT RECOURSE TO NORTHERN PALM BEACH COUNTY IMPROVEMENT DISTRICT.

7. AN INGRESS-EGRESS EASEMENT (IEE) OVER ALL OF TRACT A, AS SHOWN HEREON, IS HEREBY DEDICATED IN PERPETUITY ON A NON-EXCLUSIVE BASIS TO MIRASOL MASTER MAINTENANCE ASSOCIATION, INC., A FLORIDA CORPORATION, NOT FOR PROFIT, ITS SUCCESSORS AND ASSIGNS, FOR PEDESTRIAN, VEHICULAR AND EQUIPMENT INGRESS AND EGRESS.

IN WITNESS WHEREOF, TWC/MIRASOL, INC., A FLORIDA CORPORATION, AS GENERAL PARTNER OF TAYLOR WOODROW COMMUNITIES AT MIRASOL, LTD., A FLORIDA LIMITED PARTNERSHIP, HAS CAUSED THESE PRESENTS TO BE SIGNED BY ITS VICE PRESIDENT AND ITS CORPORATE SEAL TO BE AFFIXED HERETO BY AND WITH THE AUTHORITY OF ITS BOARD OF DIRECTORS, THIS 4 DAY OF September, 2001.

TAYLOR WOODROW COMMUNITIES AT MIRASOL, LTD.,
A FLORIDA LIMITED PARTNERSHIP, f/k/a TWC/GOLF DIGEST, LTD.

BY: TWC/MIRASOL, INC., A FLORIDA CORPORATION,
f/k/a JCB GOLF VENTURES, INC.,
AS GENERAL PARTNER OF TAYLOR WOODROW COMMUNITIES AT
MIRASOL, LTD.

WITNESS: *James P. Harvey* BY: *Craig A. Perna*
PRINT NAME: JAMES P. HARVEY CRAIG A. PERNA
VICE PRESIDENT

WITNESS: *Emily Henshaw*
PRINT NAME: Emily Henshaw

SEAL TWC/MIRASOL, INC. SEAL MIRASOL MASTER MAINTENANCE ASSOCIATION, INC. SEAL CITY OF PALM BEACH GARDENS SEAL REVIEWING SURVEYOR AND MAPPER

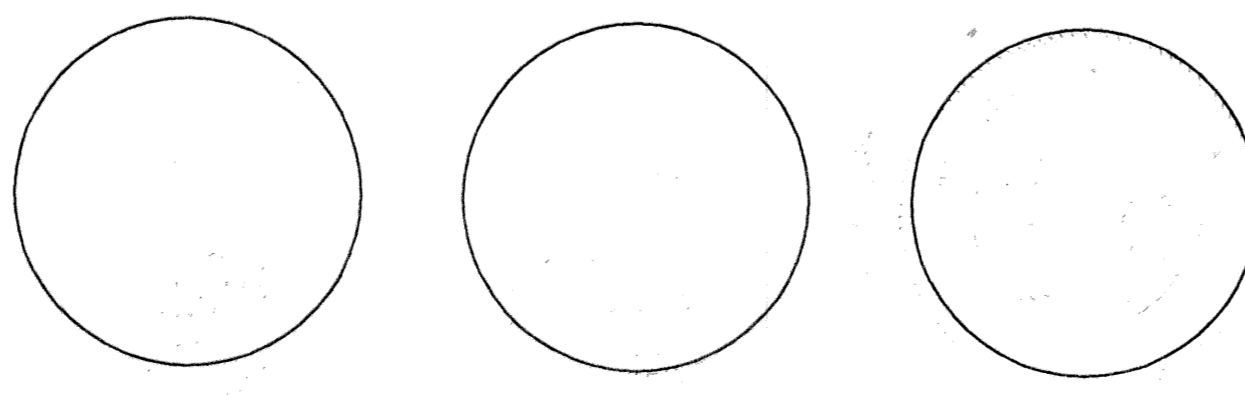

ACKNOWLEDGEMENT

STATE OF FLORIDA)
COUNTY OF SARASOTA)

BEFORE ME PERSONALLY APPEARED CRAIG A. PERNA WHO IS PERSONALLY KNOWN TO ME, OR HAS PRODUCED AS IDENTIFICATION, AND WHO EXECUTED THE FOREGOING INSTRUMENT AS THE VICE PRESIDENT OF TWC/MIRASOL, INC., A FLORIDA CORPORATION, AS GENERAL PARTNER OF TAYLOR WOODROW COMMUNITIES AT MIRASOL, LTD., A FLORIDA LIMITED PARTNERSHIP, AND SEVERALLY ACKNOWLEDGED TO AND BEFORE ME THAT HE EXECUTED SUCH INSTRUMENT AS SUCH OFFICER OF SAID CORPORATION, AND THAT THE SEAL AFFIXED TO THE FOREGOING INSTRUMENT IS THE CORPORATE SEAL OF SAID CORPORATION AND THAT IT WAS AFFIXED TO SAID INSTRUMENT BY DUE AND REGULAR CORPORATE AUTHORITY.

WITNESS MY HAND AND OFFICIAL SEAL THIS 4 DAY OF September, 2001.
MY COMMISSION EXPIRES: 10/1/2004 DATE *Emily Henshaw* NOTARY PUBLIC

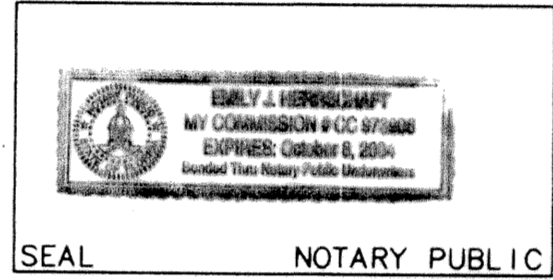

ACCEPTANCE OF RESERVATIONS

STATE OF FLORIDA)
COUNTY OF PALM BEACH)

MIRASOL MASTER MAINTENANCE ASSOCIATION, INC., A FLORIDA CORPORATION, NOT FOR PROFIT, HEREBY ACCEPTS THE DEDICATIONS OR RESERVATIONS TO SAID ASSOCIATION AS STATED AND SHOWN HEREON, AND HEREBY ACCEPTS ITS MAINTENANCE OBLIGATIONS FOR SAME AS STATED HEREON, DATED THIS 4 DAY OF September, 2001.

MIRASOL MASTER MAINTENANCE ASSOCIATION, INC.
A FLORIDA CORPORATION, NOT FOR PROFIT

WITNESS: *Craig A. Perna* BY: *Craig A. Perna*
PRINT NAME: CRAIG A. PERNA
PRESIDENT

WITNESS: *Emily Henshaw*
PRINT NAME: Emily Henshaw

ACKNOWLEDGEMENT

STATE OF FLORIDA)
COUNTY OF PALM BEACH)

BEFORE ME PERSONALLY APPEARED CRAIG A. PERNA WHO IS PERSONALLY KNOWN TO ME, OR HAS PRODUCED AS IDENTIFICATION, AND WHO EXECUTED THE FOREGOING INSTRUMENT AS PRESIDENT OF MIRASOL MASTER MAINTENANCE ASSOCIATION, INC., A FLORIDA CORPORATION, NOT FOR PROFIT, AND SEVERALLY ACKNOWLEDGED TO AND BEFORE ME THAT HE EXECUTED SUCH INSTRUMENT AS SUCH OFFICER OF SAID CORPORATION, AND THAT THE SEAL AFFIXED TO THE FOREGOING INSTRUMENT IS THE CORPORATE SEAL OF SAID CORPORATION AND THAT IT WAS AFFIXED TO SAID INSTRUMENT BY DUE AND REGULAR CORPORATE AUTHORITY.

WITNESS MY HAND AND OFFICIAL SEAL THIS 4 DAY OF September, 2001.

MY COMMISSION EXPIRES: 10/1/2004 DATE *Emily Henshaw* NOTARY PUBLIC

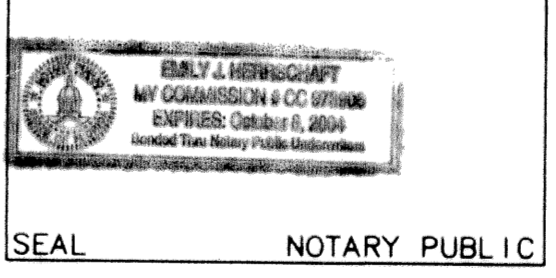

APPROVALS

CITY OF PALM BEACH GARDENS
COUNTY OF PALM BEACH, FLORIDA

THIS PLAT IS HEREBY APPROVED FOR RECORD DATED THIS 13th DAY OF September, 2001.

ATTEST: *Carol Gold* BY: *Joseph J. Russo*
CAROL GOLD, CITY CLERK JOSEPH J. RUSSO, MAYOR

CITY ENGINEER:
THIS PLAT IS HEREBY ACCEPTED FOR RECORD DATED THIS 12th DAY OF Sept, 2001.

BY: *Lennart E. Lindahl*
LENNART E. LINDAHL, P.E., CITY ENGINEER

REVIEWING SURVEYOR

STATE OF FLORIDA)
COUNTY OF PALM BEACH)
THIS PLAT HAS BEEN REVIEWED FOR CONFORMITY IN ACCORDANCE WITH CHAPTER 177.081(1) OF THE FLORIDA STATUTES AND THE ORDINANCES OF THE CITY OF PALM BEACH GARDENS. THIS REVIEW DOES NOT INCLUDE THE VERIFICATION OF THE GEOMETRIC DATA, PERMANENT CONTROL POINTS (PCP'S) OR MONUMENTS AT LOT CORNERS.

BY: *Pasquale Volpe* DATE: 12 Sept. 01
PASQUALE VOLPE
PROFESSIONAL SURVEYOR AND MAPPER LICENSE NO. 4873

NORTHERN PALM BEACH COUNTY IMPROVEMENT DISTRICT LAND USE CLASSIFICATION	CODE
SINGLE FAMILY(OTHER)	SFO
EXEMPT ACREAGE	EXM

P.C.D. TABULAR DATA

LOT	ACRES	LAND USE CODE
LOT 1	0.34	SFO
LOT 2	0.37	SFO
LOT 3	0.38	SFO
LOT 4	0.37	SFO
LOT 5	0.40	SFO
LOT 6	0.33	SFO
LOT 7	0.33	SFO
LOT 8	0.33	SFO
LOT 9	0.36	SFO
LOT 10	0.33	SFO
LOT 11	0.33	SFO
LOT 12	0.33	SFO
LOT 13	0.48	SFO
LOT 14	0.51	SFO
LOT 15	0.52	SFO
LOT 16	0.49	SFO
LOT 17	0.43	SFO
LOT 18	0.49	SFO
LOT 19	0.53	SFO
LOT 20	0.45	SFO
LOT 21	0.34	SFO
LOT 22	0.37	SFO
LOT 23	0.39	SFO
LOT 24	0.39	SFO
LOT 25	0.35	SFO
LOT 26	0.33	SFO
LOT 27	0.33	SFO
LOT 28	0.35	SFO
LOT 29	0.33	SFO
LOT 30	0.33	SFO
LOT 31	0.33	SFO
LOT 32	0.33	SFO
LOT 33	0.38	SFO
LOT 34	0.36	SFO
LOT 35	0.65	SFO
TRACT A	2.72	EXM
TRACT B	0.13	EXM
TRACT C	0.13	EXM

TOTAL AREA 16.59 ACRES
THIS INSTRUMENT WAS PREPARED BY MARY HANNA CLODFELTER, P.S.M. IN THE OFFICES OF MOCK, ROOS & ASSOCIATES, INC., 5720 CORPORATE WAY, WEST PALM BEACH, FLORIDA 33407.

SCALE: N/A
P.A. NO.: 99351.00
DATE: MARCH, 2001
DRAWING NO.: 42-42-04-79

FLORIDA L.B. NO. 48
MOCK • ROOS
ENGINEERS • SURVEYORS • PLANNERS
5720 Corporate Way, West Palm Beach, Florida 33407
(561) 683-3113, fax 478-7248

SHEET 1 OF 4
MIRASOL PARCEL EIGHT
PART OF GOLF DIGEST P.C.D.
SITUATE IN SECTIONS 4 AND 5,
TOWNSHIP 42 SOUTH, RANGE 42 EAST,
CITY OF PALM BEACH GARDENS,
PALM BEACH COUNTY, FLORIDA